

**GREY LYNN CLUB.**

The Grey Lynn Bowling Club's programme for the season is as follows:—

December 3: "At Home."  
 January 28: V. Ponsonby (10 or 12 rinks).  
 February 4: V. Mount Albert (4).  
 February 11: V. Onehunga (8).  
 February 18: V. Carlton (12).  
 February 25: V. Epsom (8).  
 March 11: V. Mount Eden (12).  
 March 18: V. Rocky Nook (10).  
 March 23: V. Auckland (14).  
 April 1: V. Otahuhu (4).  
 April 15: V. Devonport (8).  
 April 22: V. Waitemata (8).

The programme of matches for Wednesday players is as follows:—

December 14: V. Ponsonby (3).  
 January 11: V. Rocky Nook (4).  
 February 22: V. Carlton (4).  
 March 8: V. Epsom (4).  
 March 22: V. Onehunga (4).

The Grey Lynn Bowling Club will commence the season with an informal opening on November 5. An "At Home" will be given by the president, Mr. J. M. Thomson, and Mrs. Thomson on December 3, to which the usual invitations will be issued to affiliated clubs. A meeting of ladies interested in the formation of a croquet club will be held in pavilion, Surrey Crescent, on November 16, when a committee will be formed and arrangements made for opening the croquet lawns on the date of the "At Home."

The official opening of the Wednesday section will take place on November 9, when an "At Home" will be given by Mr. Pascoe and Mrs. Pascoe, sen., to which representatives of the various clubs will be invited.

Considerable improvements have been effected during the recess. Four new rinks have been put down, and two croquet lawns for the ladies, which have considerably increased the appearance of the whole surroundings and indicated the

<https://paperspast.natlib.govt.nz/newspapers/NZH19101029>

Papers Past — Auckland Star — 7 November 1910 — BOW

**GREY LYNN GREEN.**

An informal opening of Grey Lynn green took place on Saturday. The President (Mr. J. M. Thomson) stated that the number of members had increased to 110. Four new rinks had been laid down, and would be open for play in about four weeks' time. Two croquet lawns had also been laid down. The Wednesday play would open next week. Mr. Thomson also mentioned that the greens were in splendid order, and that the "At Home" would take place on December 3rd.

**GREY LYNN CLUB.**

The annual meeting of the Grey Lynn Bowling Club was held in the pavilion, Surrey Crescent, on Wednesday evening, there being a large attendance of members. The president, Mr. J. M. Thomson, occupied the chair. The balance-sheet and president's report were read and adopted. These showed the club to be in a very satisfactory position, the progressive policy being exemplified by the report that by the opening of next season four new rinks will be available for play, besides which there will also be three croquet lawns for the use of the ladies, while the question of acquiring more land was referred to the incoming committee. The membership is still increasing. The following officers were duly elected for the ensuing year:—Patron, The Hon. G. Fowlds; president, Mr. J. M. Thomson; vice-presidents, Messrs. J. Pascoe, V. Casey, C. A. Brown, J. Volkner, John Ferguson, and H. Schofield; secretary and treasurer, Mr. C. Wheeler; auditor, Mr. J. Pascoe; green superintendent, Mr. G. Baildon; delegates to the A.P.B.A., Messrs. G. Baildon and C. Wheeler; representative N.B.A., Mr. Brice, of Wellington; committee of management, Messrs. J. Knight, E. Healey, F. Parsons, T. Mills, E. E. Buckley, and R. Courtney; match committee, Messrs. G. Baildon, V. Casey, E. Healey, C. A. Brown, J. Knight; press reporters, Messrs. C. A. Brown and J. Knight. The club decided to continue the Wednesday afternoon matches. Notice of motion was given to amend the rules so as to bring them into conformity with the open-door policy adopted by the N.B.A. and the A.P.B.A. Trophies to the value of £18 18s were presented for competition next season. The standard of play attained by the club was shown by the addition of several certificates, and the first-year shield, which adorn the walls of the pavilion. A very successful and enjoyable annual meeting was brought to a close with the usual votes of thanks for the various services rendered during the past season.

Papers Past | BOWLING. (Auckland Star, 1925-05-06)

Grey Lynn proposes to hold a series of fortnightly tournaments throughout the winter, commencing next Wednesday, May 13. They can accommodate twelve teams.

The president of the centre will attend at the Grey Lynn green on Saturday to present the prizes won in the five Fours at the Easter tournament.

It is probably not known that Grey Lynn have lately been in some trouble as they have to vacate their fine property in 1927 when the lease expires. However, the members are now relieved to find that they can transfer their operations to the Grey Lynn Park, where the City Council are giving them sufficient ground for two full-sized greens, as well as croquet lawns. Naturally the Council are giving this at a nominal rent as the club will be put to great expense in forming it and maintaining it in such order as will make it one of the most beautiful parts of the park.





**DISCLAIMER:**  
This map/plan is illustrative only and all information should be independently verified on site before taking any action.  
Copyright Auckland Council. Land Parcel Boundary information from LINZ (Crown Copyright Reserved). Whilst due care has been taken, Auckland Council gives no warranty as to the accuracy and plan completeness of any information on this map/plan and accepts no liability for any error, omission or use of the information. Height datum: Auckland 1946.

Grey Lynn BC 1940 (site of CC until 1927)

0 6.5 13 19.5  
Meters

Scale @ A4  
= 1:1,000

Date Printed:  
30/12/2016





**DISCLAIMER:**  
This map/plan is illustrative only and all information should be independently verified on site before taking any action.  
Copyright Auckland Council. Land Parcel Boundary Information from LINZ (Crown Copyright Reserved). Whilst due care has been taken, Auckland Council gives no warranty as to the accuracy and plan completeness of any information on this map/plan and accepts no liability for any error, omission or use of the information. Height datum: Auckland 1946.

Grey Lynn BC 2010 (site of CC until 1927)

0 6.5 13 19.5  
Meters

Scale @ A4  
= 1:1,000

Date Printed:  
30/12/2016



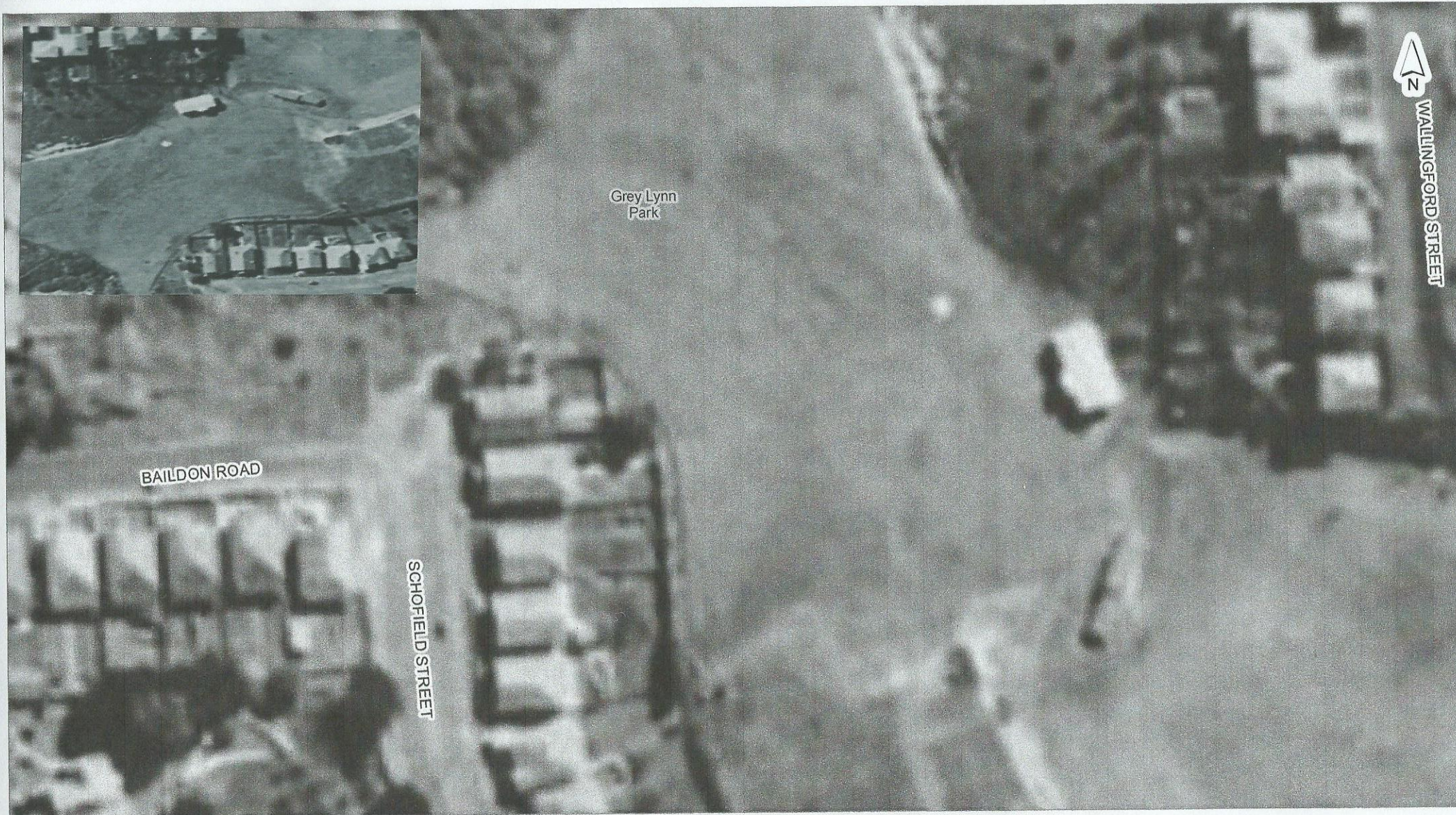

## DISCLAIMER:

This map/plan is illustrative only and all information should be independently verified on site before taking any action. Copyright Auckland Council. Land Parcel Boundary information from LINZ (Crown Copyright Reserved). Whilst due care has been taken, Auckland Council gives no warranty as to the accuracy and plan completeness of any information on this map/plan and accepts no liability for any error, omission or use of the information. Height datum: Auckland 1946.

Grey Lynn CC 1940

0 6.5 13 19.5  
Meters

Scale @ A4  
= 1:1,000

Date Printed:  
27/12/2016



**DISCLAIMER:**

This map/plan is illustrative only and all information should be independently verified on site before taking any action.  
 Copyright Auckland Council. Land Parcel Boundary Information from LINZ (Crown Copyright Reserved). Whilst due care has been taken, Auckland Council gives no warranty as to the accuracy and plan completeness of any information on this map/plan and accepts no liability for any error, omission or use of the information. Height datum: Auckland 1946.

## Grey Lynn Park 2012

0 6.5 13 19.5  
Meters

Scale @ A4  
= 1:1,000

Date Printed:  
26/12/2016



Papers Past Home Introduction Search Browse

Papers Past > Auckland Star > 29 October 1931 > Page 12 > ■ ANOTHER CROQUET- CLUB . OPENED.—Some 'of the members of the Grey Lynn. Croquet Club assembled r" o... [truncated]

■ ANOTHER CROQUET- CLUB . OPENED.—Some 'of the members of the Grey Lynn. Croquet Club assembled r" o... [truncated]

Auckland Star, Volume LXII, Issue 256, 29 October 1931, Page 12

About this newspaper

View computer-generated text

List of search results



ANOTHER CROQUET CLUB OPENED.—Some of the members of the Grey Lynn Croquet Club assembled on the green after the official opening yesterday.

Papers Past — Auckland Star — 17 July 1933 — SOCIAL

The annual meeting of the Grey Lynn Croquet Club was held on Saturday, when Mr. W. Curtis, president of the Grey Lynn Bowling Club, presided. The annual report showed good progress had been made and an enjoyable season had been spent, while the balance-sheet revealed that the finances were in a healthy condition. The following officers were elected:—Patroness, Mrs. McIvor; president, ex-officio, Mr. W. Curtis (president G.L.B.C.); lady president, Mrs. Moran; vice-presidents, Mrs. W. Curtis and Mrs. Rose; secretary, Miss E. W. B. Davis; treasurer, Mrs. W. H. Newton; general committee, Mesdames Trewheela, Fellowes, Shaw and Faulder; match committee, Mesdames Moran, Rose and Trewheela; tea convener, Mr. Burrell; delegates to Auckland Croquet Association, Mesdames Moran and Curtis.



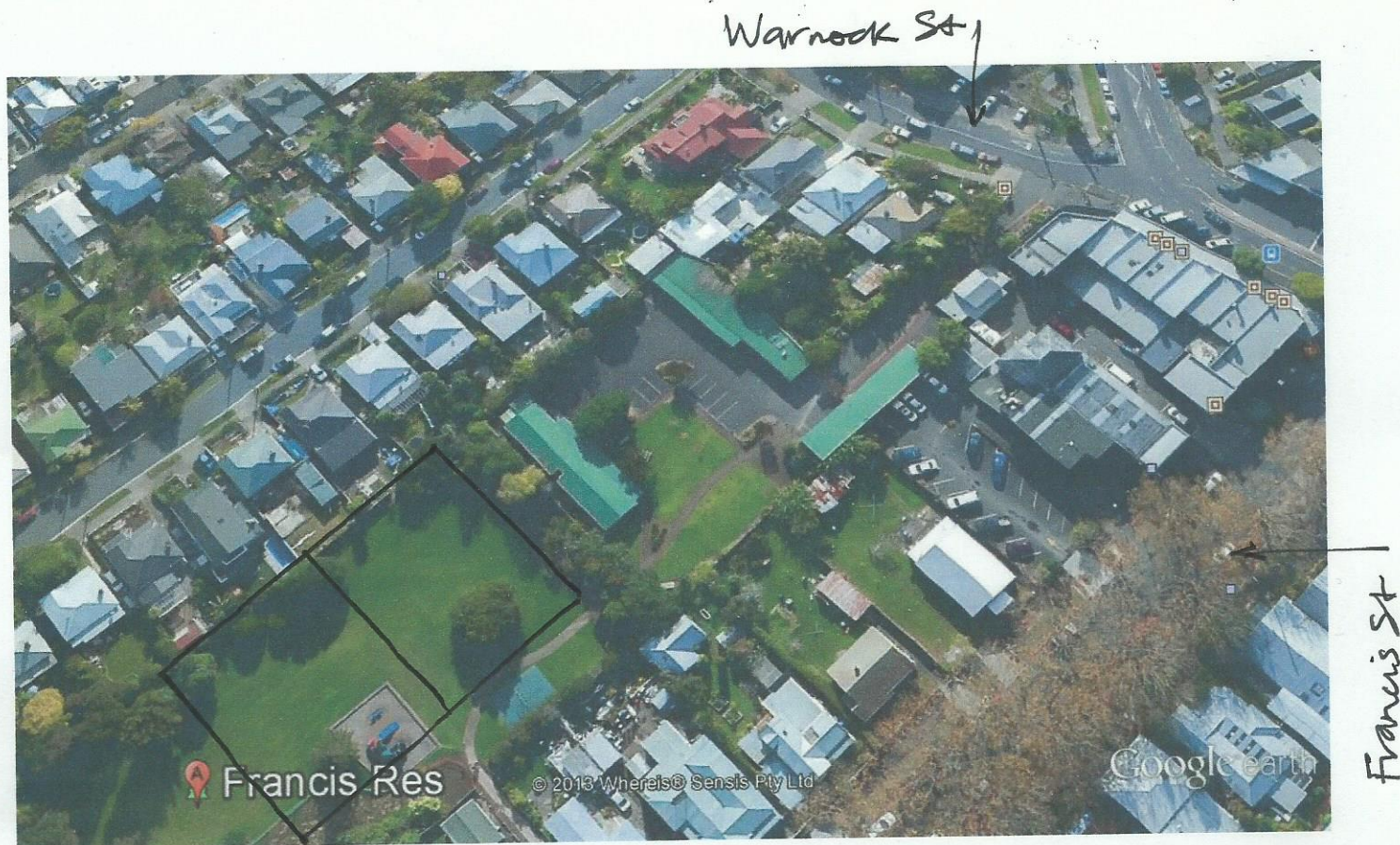

Google earth

feet 300

meters 90

4. July 2013 Auckland City Archives  
 Viewed microfiche (undated) showing  
 proposed croquet lawns at Francis Reservoir,  
 Grey Lynn

